

SIGNED

**CLIENT**  
Sarah Miller

**PROJECT**  
Kitchen Remodel - Backsplash Electrical

**ADDRESS**  
1842 W Maple Ave, Austin, TX 78703

**CREATED**  
Jul 1, 2026

**STATUS**  
Signed

**CURRENCY**  
USD

**SITE NOTE**

Customer asked us to move three existing outlets higher on the kitchen backsplash after the cabinets were installed. This was outside the original quote. Wall is already open, but we need extra electrical labor, new boxes, wire extensions, plates, and a small drywall patch after inspection. Customer gave verbal approval on site at 2:15 PM and asked for a written change ticket before signing.

**WHAT CHANGED**

Customer requested relocation of three existing outlets higher on the kitchen backsplash after cabinet installation. Work includes electrical labor, new boxes, wire extensions, plates, and a small drywall patch after inspection.

**ADDED WORK**

- Move three existing outlets higher on kitchen backsplash
- Install new boxes, wire extensions, and plates
- Patch drywall after inspection

**WHY IT COSTS MORE**

This work is outside the original quote.

**LABOR NOTES**

Electrical labor required to move outlets, extend wires, and install new boxes and plates. Drywall patch after inspection.

**MATERIAL NOTES**

New boxes, wire extensions, and plates needed. Drywall patch material.

**COSTS**

| Description | Qty | Unit | Unit Price | Amount    |
|-------------|-----|------|------------|-----------|
| Labor       | 1   | hr   | US\$85.00  | US\$85.00 |
| Materials   | 1   | ea   | US\$55.00  | US\$55.00 |

**Total: US\$140.00**

**CUSTOMER APPROVAL**

Customer provided verbal approval on site at 2:15 PM and requested a written change ticket before signing.

**APPROVAL RECORD**

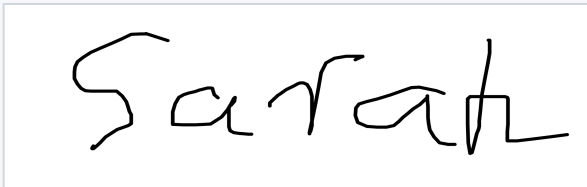

**Signed by: Customer**

Date: Jul 1, 2026 at 10:13

This document records additional work requested or acknowledged on site. Pricing, payment terms, warranty, and final invoice treatment are subject to the contractor's existing agreement with the customer unless otherwise stated.

## PHOTO EVIDENCE

Sample job photos attached to the approval record for this extra-work ticket.

### OPEN WALL / OUTLET ROW

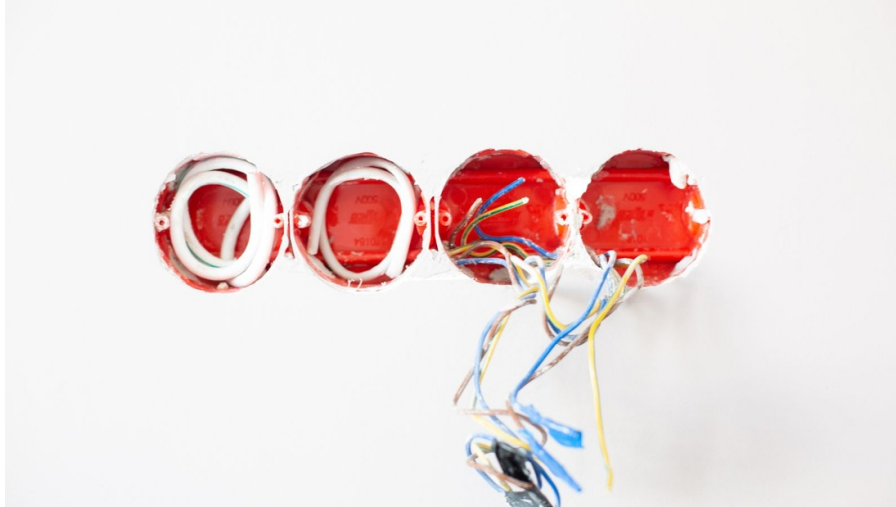

Existing wall opened for outlet relocation and wire extension before finishing the backsplash.

### RELOCATION AREA AFTER CABINET INSTALL

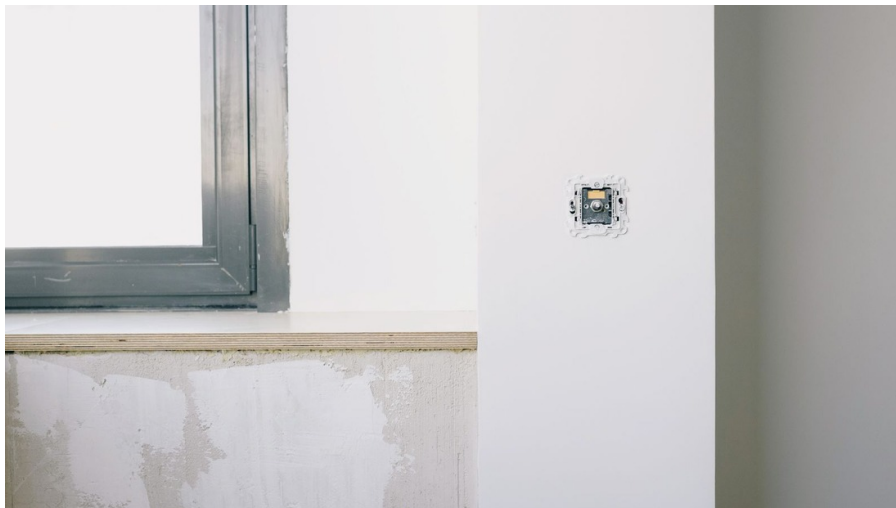

Outlet position documented so the customer can see why the additional electrical work is needed.

# SITE BACKUP

Evidence summary for the added electrical work and customer approval record.

## WORK IN PROGRESS



Outlet wiring work captured before patching and closing the wall.

## EVIDENCE SUMMARY

- Timestamped site photos attached to the ticket.
- Added electrical labor and material needs recorded before work starts.
- Customer approval captured with a clear written explanation.
- PDF can be saved with job photos, sent by email, or copied into invoice software.

## CUSTOMER-READY RECORD

This sample shows how SiteTicket AI keeps the rough site note, added scope, cost lines, approval text, signature, and evidence photos together in one document.

---

## APPROVAL METHOD

Customer signed on site after verbal approval. For remote approval, the PDF or copied text can be sent through the contractor's normal workflow.